

# SET YOUR SIGHTS

Progress on the Birding Accessible Trail—HOPE for an Accessible Trail for Willow Grove Nature Center and surrounding areas



6



## THANK YOU FOR SUPPORTING OUR TRAIL "FOR ALL"!

In celebration of their Centennial Celebration, the Halten Garden Club donated \$10,500 towards the construction of a small birding path for those with mobility and accessibility challenges. Those funds, along with donations by the Jenifer Family, CVPC and a State Highway Grant for educational signage, will be allocated to this small trail. Our hope is that a larger mobility area will be constructed at Willow Grove Nature Center and its surrounding area with support from Baltimore County.

## STATEMENT OF FINANCIAL POSITION DECEMBER 31, 2018

### ASSETS \$122,067.33

Checking	\$ 75,622.68
Savings	\$ 46,132.49
Petty Cash	\$ 312.16

### LIABILITIES & EQUITY \$122,067.33

Equity Restricted	\$ 62,082.15
Equity Unrestricted	\$ 51,497.13
Net Surplus	\$ 8,488.05

### RESTRICTED FUNDS \$123,014.62

Accessible Trail	\$ 250.00
Deady Funds	\$ 300.00
Friends of Cromwell Valley	\$ 3,355.62
Ft. Garrison Funds	\$ 3,659.21
France-Merrick Lime Kilns	\$ 46,022.47
Friends of Sherwood	\$ 4,622.07
Jenifer Memorial	\$ 1,232.52
Koininia (Butterfly)	\$ 746.80
Sign Vandalism	\$ 1,437.97
Summer Camp Fund	\$ 292.63
Towson Rotary Trail	\$ 2,000.00
Weed Warrior Fund	\$ 833.35

## PHOTOGRAPHY CREDITS

- |                              |                |
|------------------------------|----------------|
| 1) Sherwood House from Above | Michael Keyser |
| 2) Storage Shed & Cupola     | Mia Walsh      |
| 3) Mushroom in the Forest    | Randall Peck   |
| 4) Community Egg Hunt        | Mia Walsh      |
| 5) Summer Nature Camp        | Michael Keyser |
| 6) Children's Garden         | Michael Keyser |
| 7) Pileated Woodpecker       | Dennis Murphy  |

## CHECK OUT ALL OUR AMAZING PHOTOS ON FACEBOOK AND INSTAGRAM!



7

54% increase in Facebook followers to 2,044 in 2018

61% of our Instagram followers are ages 25-43

Complete website redesign launched in December 2018

2018

A publication of Cromwell Valley Park Council, Inc.

ANNUAL REPORT



DECEMBER | 2018

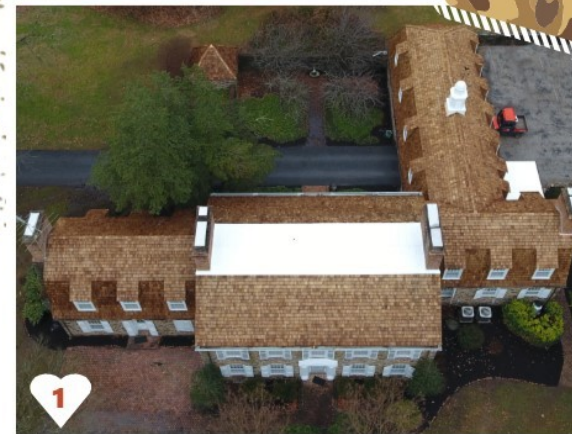

1

Sherwood House received a facelift thanks to Baltimore County Property Management and its project leader, Derrick Guilbault.

# restore RENO VATE SHERWOOD HOUSE

## Cedar Roof, Shutters & More

Sherwood House was constructed in 1935 for Mr. Donald Henry Sherwood (1898-1989) and his wife, Frances Wellington Sherwood (1899-1992), at an approximate cost of \$37,000. The English manor style mansion, consisting of 27 rooms, was placed on the Baltimore County Landmarks List on July 23, 2006, thus affording it an additional measure of protection and requiring the owner (Baltimore County) to preserve it.

After working directly with the Baltimore County Historic Preservation section of the Department of Planning, proposed improvements were requested and approved. In a rather quick 3-month period, Baltimore County repaired or replaced all of the wooden shutters and window frames, installed an entire cedar roof, stripped and repainted the cupola and put copper finishes on areas of the house, which are both protective and decorative.

WE THANK Baltimore County for the stellar improvements on this historical property.



2



www.cromwellvalleypark.org



# CVP 2018 UPDATES

**CROMWELL VALLEY PARK  
COUNCIL, INC.**

**2002 Cromwell Bridge Road  
Parkville, MD 21234**

**410-887-2503  
info@cromwellvalleypark.org**

# GRATITUDE LIST OF DONORS 2018

## \$ 2,500 +

France-Merrick Foundation  
Dr. Kenneth McQuage  
Sprouts Healthy Communities  
Foundation

## \$ 1,000 - \$2,499

Baltimore Road Runners Club  
Preservation Alliance of Baltimore  
County

## \$ 250 - \$999

Blue Steel Stampede  
Charles Conklin  
Pat W. Kingman  
Alan & Sue Lake  
Jerline Muller  
Network For Good  
Skip & Nadine Noon  
Alan Penczek  
Albert & Patricia Supik

## \$100 - \$249

Jason Barker  
Barbara Barnes  
William & Barbara Boland  
Chatterleigh Association, Inc.  
John Canoles  
David Davenport  
Ronald & Loretta Davis  
Catherine Rock Duffy  
Exelon Corporation  
Ann Fraker  
Timothy & Lynn Giltinan  
Rusty & Linda Gunter  
Bernard & Gail Levy  
Danielle Motley  
Ronald Parks  
Shalli Ramos  
Nancy & Joe Roche  
Theron Russell & Pam Yarus  
Allan Scott  
Senior Box Office  
SJ Smith  
Daniel & Amanda South  
Jennifer Terveer  
Brian & Mia Walsh

## MESSAGE FROM THE PRESIDENT *Nia Potthast Walsh*

### An endless supply of **THANK YOU!**

**2018 bestowed upon us a record number of park visitors. Each day, I try to greet a new face while walking my dogs, hiking with a friend or roaming with my binoculars and camera. We would not be the jewel we are without YOU, our loving community.**

#### DONORS

Our generous donors permit us to address special needs which may not be a priority for the County and its limited available funding for parks and nature centers. We are able to serve a wider audience while improving the natural setting enjoyed by so many.  
**THANK YOU!**

#### PARK VISITORS

Old and young. Canine and human. Hikers, picnickers, photographers, birders, filmmakers, summer campers. People who care about nature and value the restorative power of being surrounded by trees and fields, while listening to the babbling streams. You understand the importance of environmental education.  
**THANK YOU!**

#### VOLUNTEERS & STAFF

Your commitment to the park enables our community to be exposed to a world filled with tranquility. You bring your talents, your passions and your valuable time to ensure our park is shared with thousands and thousands of visitors each year. No one works harder than you!  
**THANK YOU!**

## WEBSITE REDESIGN

**Launched in December 2018! If you haven't visited us on-line yet, please go to**

**www.cromwellvalleypark.org** asap!

- (1) Downloadable calendar of low-cost and free events being held at CVP. Syncs with Outlook and iCalendar.
- (2) On-line registration for all of our park activities—no need to phone and send in a check!
- (3) Historical information on our National Register lime kilns, Merrick log house and buildings from the 1800's.
- (4) Hiking and birding trail information.
- (5) Volunteer opportunities and more!

## \$50 - \$99

William Blair  
Richard & Sharon Childs  
Mary Gieslicki  
Chris & Jen Descoteau  
Susan Dorsey  
Evolve Community Foundation Inc.  
Federated Garden Clubs  
Kathy & Bernie Kadow  
Michael & Beth Keyser  
Amanda Konradi  
Joseph & Helen Kraus  
Elizabeth Krug  
Eva & John McCann  
Chris McCollum  
Kristin & Glen McFaul  
Martha & Robert Morris  
Barbara Newton  
Patricia Novak  
Carol S. Parker  
Theodore J. Potthast, Jr.  
Roslyn & Mark Preston  
Theresa Prokopik  
Stephanie Quinn  
Katherine Roche  
Cathy & Michael Schultz  
Cara Tracey-Pyles

## \$25 - \$49

Jeannine August  
April Bagster-Collins  
Nancy & Martha Bainbridge  
Susan Chaudron  
Kathryn Corrigan  
Larry & Anne Craig  
Tanya Crowley

## Susan Dingman

Susan Dorsey  
Effie Doss  
Nancy Francisco  
Jerome & Carolyn Geraghty  
Karen Gieron  
Green Acres Garden Club  
Julie Henn  
James & Ann Hutson  
Jim & Ann Hutson  
Robert & Linda Klein  
Todd Lesser  
Kathleen McCabe  
Renee & Mark Newman  
Tammy Preller  
Marita & James Riggs  
Rachel Rosenblatt  
Charles Rudolph  
Lisa Smith  
Renee Vollerthum  
John Vrankovich  
Robert Willasch  
Carolyn Wiseman  
Douglas Young  
Carole Ziegler  
Theresa Zoschg

## \$24 and under

Natalie & Clare Avallone  
Debra & Kevin Bartgis  
Ann Beezley  
Robert Benedict  
Simon Blazakis  
Family of Elle Carlson  
Family of Madison Clark  
Family of Tessa Coats  
Family of Leo Comotto

Emily Cullen  
Melanie Diaz  
Shannon Donovan  
Heather Dozier  
Nancy Dravis  
Oakley Driggs  
Alisyne Fabiszak  
Hathaway Ferebee  
Rowan Fick  
Family of Olivia Frey  
David Frieman  
Phyllis & Bruce Gerber  
Betsy Gerding  
Bruce & Margaret Gibson  
Wanda Gill  
Andrew & Carolyn Glorioso  
Benny Hoover  
Christina Jacobs  
Robert & Melissa Jenkins  
Luke Jones  
The Family of Siona  
Kedzior  
James & Patricia Kelly  
Victor King  
Dolores Kirwan  
Donald Klima

Mimi & Jim Knuth  
Family of Logan Kovacs  
Ken Larson  
Linda Lilly  
Bill & Ellen Jo Litsinger  
Jessica Loehr  
Family of Jane Lucas  
Nicholas Mannion  
Family of Mayla Mariaca  
Pierre V. & Mary Monet  
Emilia Munro  
Dennis Murphy  
Paula Myers  
Sienna & Liam O'Leary  
Dr. Kimberly O'Rourke  
Craig Paulis  
Robert & Elizabeth Perry  
Arika Pevenstein  
Amanda Pompa  
Family of Alex Raymond  
Deborah Raynor  
Janna Rice  
Amanda Roller  
Sandra Runyeon  
Carl Sallese  
Mary Sheridan

Marcin Shieh  
Ella Shultz  
Lynn & Hugh  
Slawson  
Dave & Judy Slide  
Timothy Somers  
Andrea & Gerald  
Soukup  
The Family of Micah  
Strom  
Edward Teffeau  
Michelle Valenti  
August Vanderdonck  
Paul Voelker  
Mitchell Wagoner  
JoAnna Waldon  
Dillan White  
Family of Cora  
Willson  
Tina & Mark Zeller  
David Zobel

**24 DONORS ADDED  
WITH ON-LINE  
CAMP OR PROGRAM  
REGISTRATION!**

## NEW TECHNOLOGIES CAMP & PROGRAM REGISTRATION

CVPC launched a new on-line registration system for our summer camp and all programs. This has enabled our park visitors to enroll in our events from the comfort of their homes on their computers. With record number of visitors participating in our programs, this system provides on-line privacy secured records of our health and waiver forms, processes all payments and refunds automatically via

credit card, waitlists people based on registration time, to the second and enables our park staff to utilize their time focus on other office and planning tasks.

Though the annual cost of this system is \$2,000, the Council feels that this is money well-spent to increase the efficiency of our office staff and program managers.



3



4

CVPC hosts annual events for the entire Community: Egg Hunt, Fall Harvest Festival, Holiday Open House and more! Our Summer Nature Camps were a sell-out success again in 2018.



5